

HES#84
TRACT OR SURVEY NO. FOREST

SURVEY DIAGRAM **724S R7E**

LEGEND

○ = Corner having information on form 7100-52 in this file.

FILING INSTRUCTIONS

Draft tract diagram in space at left. File 7100-52 card record in numerical sequence behind tract file guide as the data are obtained and recorded. Show by above symbol, on the tract diagram those corners having data in this file.

Index
File No. _____
T 24 S. R. 7 E. R.D. Crescent
N.F. DESCHUTES
Klamath County Oregon
Tract or Survey No. _____
CORNER RECORD (SEARCH)
Cor No. _____
HES #84 Cor #2

CORNER DIAGRAM

MARK HES # 84 Cor #2



11 12
14 13
12 7
11 18

SEC. 13

6

PHOTO IDENTIFICATION DATA

Photo No. _____
Filed At _____
Object Ident. _____
Ident. By _____
Signature _____

PLANE COORDINATE POSITION DATA

State _____ Zone _____
X _____
Y _____
Estab. By _____
Agency _____

Signature _____

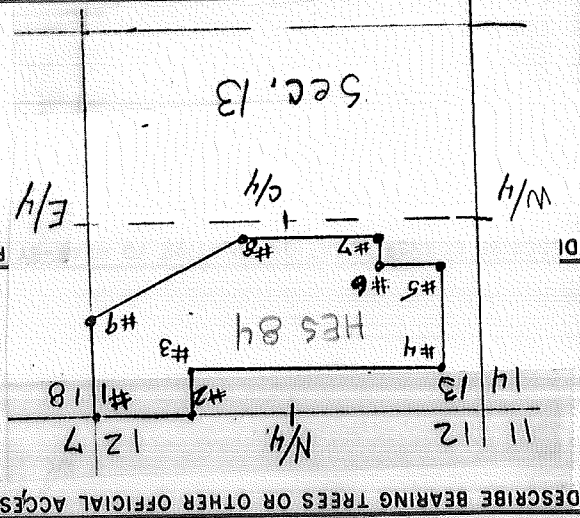

Title _____
Division _____
Headquarters _____

Date _____
D-7100-52 (10/78)

DESCRIBE BEARING TREES OR OTHER OFFICIAL ACCESSORIES FOUND

FD BC in good cond. f. in 6/93sk
Seems to be the E 1/16 between 13 2
but actual corner so not supposed to be the same as the E 1/16
True. 1

FEATURES, ALSO HOW TO REACH CORNER
REVISITED 9/82 (SEE BACK)

3

Work Done By Bruce Rogers Title Cadastral Survey Date 1973 State Registration No. USFS or Agency _____
 Certified Cor. Record Prepared? Yes No Filed At _____
 REMARKS _____
 Date _____

10

ACCESSORIES . DESCRIBE NEW BT'S, WITNESS OBJECTS ETC. ESTABLISHED, OR WORK DONE TO PRESERVE EXISTING EVIDENCE

Set pipe with cap, 2" x 30", 5" above the ground.
 1. 7" Lodgepole pine, N 45°W, 13.5 ft. dist. (Now 9") HES @ 4 BT }
 2. 5" Lodgepole pine, S55°W, 26.73 ft. dist. (Now 7") HES @ 4 BT }
 (Ross Taylor L 51 T - 9182) or 6/93sk

MONUMENT . DESCRIBE NEW MONUMENT SET, OR WORK DONE TO PRESERVE EXISTING MONUMENT

CORNER RECORD (PERPETUATION)

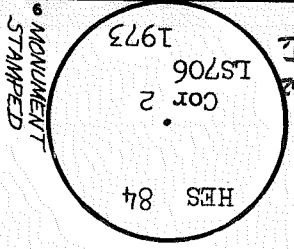

1973

CORNER RECORD (SEARCH)

Tract or
Survey No.

Cor.
No.

HES # 84 Cor # 3

Klamath
County

OREGON

State

T 24 S. R. 7 E.

R.D. Crescent

N.F. **DESCHUTES**

Merid. **WILLAMETTE**

DESCRIBE CORNER MONUMENT FOUND

Both BL's down and rotted with visible scribbling.
Found wooden post below surface.

FD BC in good condition 6/93 mw

CORNER DIAGRAM

HES #84

Cor # 3



Sec 13

PHOTO IDENTIFICATION DATA

Photo No.

Filed At.

Object Ident.

Ident. By

Signature

PLANE COORDINATE POSITION DATA

State

Zone

X

Y

Estab. By

Agency

Signature

Title

Division

Headquarters

Date

D-7100-52 (10/78)

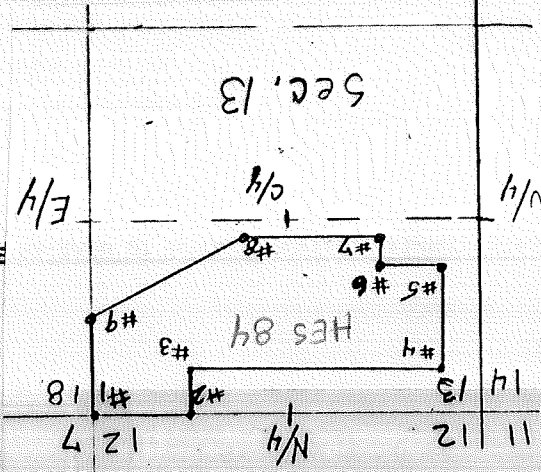

DESCRIBE BEARING TREES OR OTHER OFFICIAL ACCESSORIES FOUND

FEATURES, ALSO HOW TO REACH CORNER

REVISED 9/82 ~ SEE BACK

Sec. 13

CORNER RECORD (PERPETUATION)

MONUMENT: DESCRIBE NEW MONUMENT SET, OR WORK DONE TO PRESERVE EXISTING MONUMENT

Set pipe and cap, 2" x 30", 6" above the ground.

BT's 1. 9" lodgepole pine, S 36° W, 16.35 FT. dist. HES 84 BT

2. 7" "

" N 26° W, 18.85 FT. dist. HES 84 BT

↳ Dead broken off at 15' m.w. 6/93

IS706 1976

+

HES # 84
Cor. # 3

MONUMENT
STAMPED

ACCESSORIES: DESCRIBE NEW BT'S, WITNESS OBJECTS ETC. ESTABLISHED, OR WORK DONE TO PRESERVE EXISTING EVIDENCE

NEEDS ATTENTION SIGNS AND GUARD POST.

LOCATED 10 N & 10 W OF FENCE CORNER.

(ROSS TAYLOR, 9/7/82)

10

Work Done By: Bruce Rogers

Title: Cadastral Surveyor Date: 7/76

State Registration No. USFS
or Agency

Certified Cor. Record Prepared? Yes No Filed At:

REMARKS

11

Date

Index File No.

T. 24 S., R. 7 E., W.M.

12

Tract or Surv. No. HES # 84

Cor. # 3

CORNER RECORD (SEARCH)

Tract or

Cor.

Survey No.

No.

HES #84 Cor # 4

T 24 S. R. 7 E. R.D. Crescent

County Klamath

County Klamath

N.F. DESCUTES State OREGON

DESCRIBE CORNER MONUMENT FOUND

CORNER DIAGRAM HES #84

Cor # 4

Found ~~xxx~~. 1 BP standing, SE, and 1 stump, SW, with scribbling visible. Also found rotted post beneath surface.

FD BC in good condition 6/93 SK

DESCRIBE BEARING TREES OR OTHER OFFICIAL ACCESSORIES FOUND

Sec. 13



PHOTO IDENTIFICATION DATA

Photo No.

Filed At.

Object Ident.

Ident. By

Signature

PLANE COORDINATE POSITION DATA

State Zone

X

Y

Estab. By

Agency

Signature

Title

Division

Headquarters

Date

D-7100-52 (10/78)

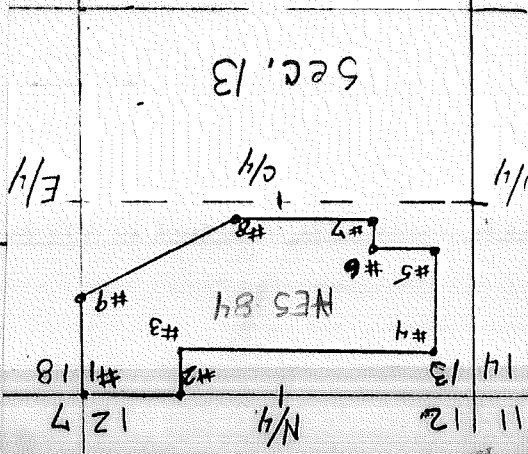

FEATURES, ALSO HOW TO REACH CORNER

REVISITED 9/82 ~ SEE BACK

E/4

W/4

Sec. 13

REMARKS

Certified Cor. Record Prepared? Yes No Filed At: _____

Work Done By: Bruce Rogers Title: Cadastral Surveyor Date: 7/76 State Registration No. USFS _____

10

ACCESSORIES . DESCRIBE NEW BT'S WITNESS OBJECTS ETC. ESTABLISHED, OR WORK DONE TO PRESERVE EXISTING EVIDENCE
NEEDS ATTENTION) SIGNS AND GUARD POST. (9182)

MONUMENT: DESCRIBE NEW MONUMENT SET, OR WORK DONE TO PRESERVE EXISTING MONUMENT
Set pipe and cap, 2" x 30", 5" above the ground.
1. 12" lodgepole pine (Original BT), S 25° E, 12.65 ft. dist.
2. 6" lodgepole pine, S 59° W, 37.85 ft. dist.
10" (9182) (Ross Taylor - LSIT - 9182)
ok 6/98 SK

MONUMENT
STAMPED

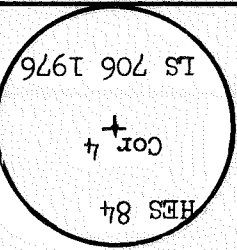

CORNER RECORD (PERPETUATION)

CORNER RECORD (SEARCH)

Tract or Survey No. _____
 (Ref. FSM 7151.4)

Cor. No. _____
 #84 HES

File No. _____
 T 24 S. R. 7 E. R.D. Crescent

N.F. DESCUTES County Klamath State OREGON

CORNER DIAGRAM HES #84

DESCRIBE CORNER MONUMENT FOUND

Found both B.M.'s; one rotted but found scribing, other center of rotted stump.
 Found the dotted post beneath surface.
 F.D. 3C in good condition 6/23 56

DESCRIBE BEARING TREES OR OTHER OFFICIAL ACCESSORIES FOUND

Sec. 13

Cor 5

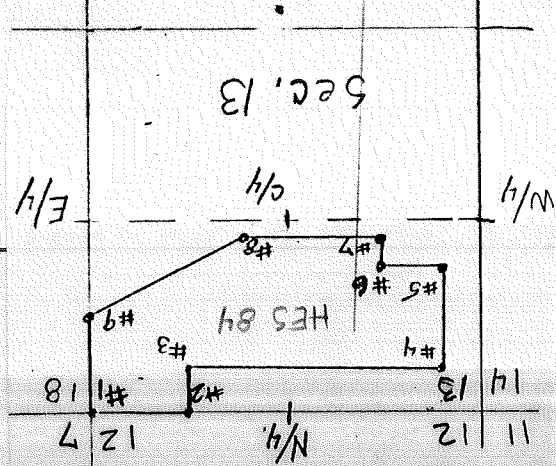

PHOTO IDENTIFICATION DATA

Photo No. _____
 Filed At _____
 Object Ident. _____
 Ident. By _____
 Signature _____

PLANE COORDINATE POSITION DATA

State _____
 Zone _____
 X _____
 Y _____
 Estab. By _____
 Agency _____



FEATURES, ALSO HOW TO REACH CORNER REVISITED 9/82 ~ SEE BACK

10 Work Done By Bruce Rogers Title Cadastral Survey Date 6/76 State Registration No. USFS or Agency

11 Certified Cor. Record Prepared? Yes No Filed At _____

REMARKS _____

Date _____

ACCESSORIES DESCRIBE NEW BT'S, WITNESS OBJECTS ETC. ESTABLISHED, OR WORK DONE TO PRESERVE EXISTING EVIDENCE

NEEDS SIGNS AND GUARD POST. - set post & signs 6/93

BT #2 (F) dead standing, High stumped at 4', replaced signs 6/93 sk

CORNER RECORD (PERPETUATION)

MONUMENT: DESCRIBE NEW MONUMENT SET, OR WORK DONE TO PRESERVE EXISTING MONUMENT

Set pipe and cap, 2" x 30", 3" above the ground.
 With BT's 1. 14" Lodgepole pine, S 67° W, 31.90 ft. dist. HES @ 4 BT
 " 2. 7" " " N 67° W, 34.15 ft. dist. HES @ 4 BT
 REVISITED BY ROSS TAYLOR (LSIT) 9/82

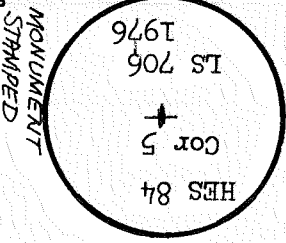

9 MONUMENT STAMPED

CORNER RECORD (SEARCH)

(Ref. FSM 7151.4)

Tract or
Survey No.

Cor.
No.

HES # 84 Cor 6

OREGON

State

N.F. DESCHUTES

R.D. Crescent

County Klamath

T 24 S. R. 7 E.

CORNER DIAGRAM HES #84

DESCRIBE CORNER MONUMENT FOUND

Cor 6

Found 1 BT down with visible scribing and solid post below
water line (all top was gone)

DESCRIBE BEARING TREE OR OTHER OFFICIAL MARKERS FOUND

Index
File No.

24 S. R. 7 E.

7 E.

R.D. Crescent

County Klamath

N.F. DESCHUTES

State

OREGON

HES # 84 Cor 6

Cor.
No.

Tract or
Survey No.

(Ref. FSM 7151.4)

CORNER RECORD (SEARCH)



Sec 13

PHOTO IDENTIFICATION DATA

Photo No. _____

Filed At _____

Object Ident. _____

Ident. By _____

Signature _____

PLANE COORDINATE POSITION DATA

State _____

X _____

Y _____

Estab. By _____

Agency _____

Signature _____

Title _____

Division _____

Headquarters _____

Date _____

D-7100-52 (10/78)

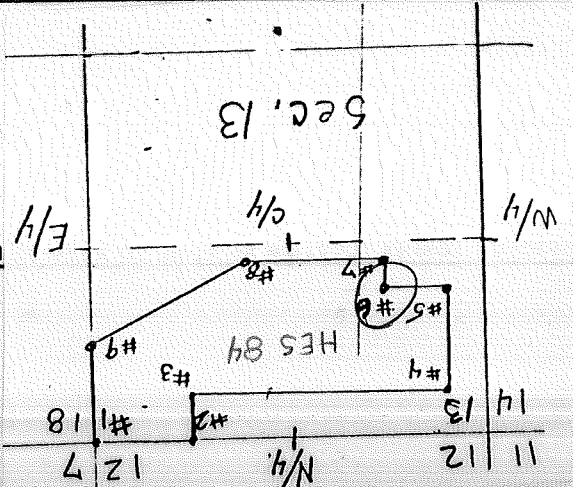

FEATUES, ALSO HOW TO REACH CORNER
REVISITED 9/82 ~ SEE BACK

Sec. 13

REMARKS

Certified Cor Record Prepared ? Yes No Filed At: _____ Date _____

Work Done By: Bruce Rogers Title: Cadastral Survey done 6/76 State Registration No. _____ or Agency _____ USFS _____

10

ACCESSORIES DESCRIBE NEW BT'S, WITNESS OBJECTS ETC. ESTABLISHED, OR WORK DONE TO PRESERVE EXISTING EVIDENCE

REVISITED 9/82 BY STEVE CHAMBERLAIN (S.T.)

Set pipe and cap, 2" x 30", 1 ft. above the ground.
With BT's 1. 20" Lodgepole pine, S 9° W, 31.00 ft. dist. HES 84 BT
2. 14" Lodgepole pine, S 79° W, 118.30 ft. dist. HES 84 BT

MONUMENT: DESCRIBE NEW MONUMENT SET, OR WORK DONE TO PRESERVE EXISTING MONUMENT

CORNER RECORD (PERPETUATION)

MONUMENT
STAMPED

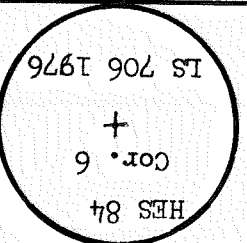

Index

File No.

T 24 S. R. 7 E. R.D. Crescent

County Klamath

N.F. DESCUTES Oregon

CORNER RECORD (SEARCH)

Tract or Survey No.

Cor. No.

HES # 84 Cor 7

Merid. WILLAMETTE

CORNER DIAGRAM HES # 84 Cor # 7

DESCRIBE CORNER MONUMENT FOUND
Found both #BT's on ground, scribbling visible
Found rotted post beneath surface.
FD BC in good condition 6/93 sk



Sec. 13

PHOTO IDENTIFICATION DATA

Photo No.

Filed At.

Object Ident.

Ident. By

Signature

PLANE COORDINATE POSITION DATA

State

Zone

X

Y

Estab. By

Agency

Signature

6

DI

7

8

Title Division Headquarters

Date

D-7100-52 (10/78)

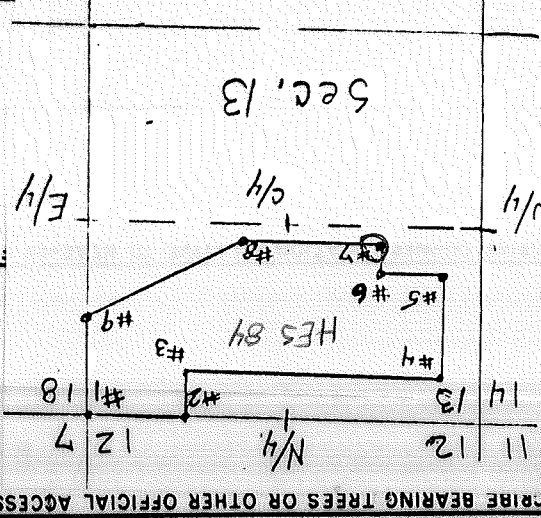

DESCRIBE BEARING TREES OR OTHER OFFICIAL ACCESSORIES FOUND

4

3

2

5

FEATURES, ALSO HOW TO REACH CORNER

REVISITED 9/82

Work Done By Bruce Rogers Title Cadastral Surveyor Date 6/76 State Registration No. USFS
 Certified Cor. Record Prepared? Yes No Filed At: _____ Date _____

REMARKS

11

10

CORNER RECORD (PERPETUATION)

MONUMENT: DESCRIBE NEW MONUMENT SET, OR WORK DONE TO PRESERVE EXISTING MONUMENT

Set pipe and cap, 2" x 30", 3" above the ground.
 With B.M.'s 1. 15" Lodgepole pine, N 37° E, 29.10 ft. dist.
 2. 12" " S 20° E, 16.90 ft. dist.

REVISITED 9/82 BY STEVE CHAMBERLAND (S.T.)

ACCESSORIES: DESCRIBE NEW B.M.'S, WITNESS OBJECTS ETC. ESTABLISHED, OR WORK DONE TO PRESERVE EXISTING EVIDENCE

N/E BT FD dead cut off at 4' replaced signs 6/93 sk

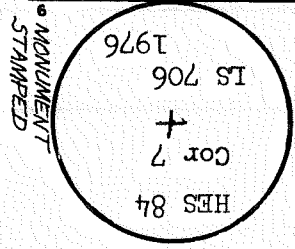

CORNER RECORD (SEARCH) Contract or

Index No. 24 S. R. 7 E. Crescent
 Merid. Williamette N.F. Deschutes State Oregon Section Cor. of
 File No. 1 Survey No. Klamath County Cor. of
 (Rel. FSM 7151.4) HES #84

CORNER DIAGRAM per Legend

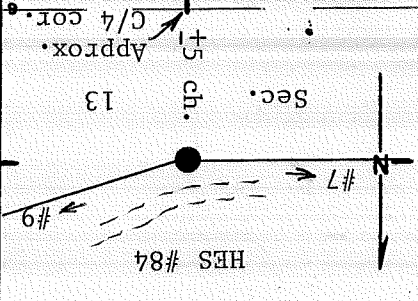

DESCRIBE CORNER MONUMENT FOUND
 FD 2 1/2" BC on steel pipe rising 3"

FD BC in good cond. dia. 6/93 sk

DESCRIBE BEARING TREES OR OTHER OFFICIAL ACCESSORIES FOUND
 Rd. 7" L.P. dead, bears S19 1/2° W 11'-ft.
 Rd. orig. 4' B.T. stump N64° E 15'-ft.
 scribed 8HES 84 BT, 10" diam.

PHOTO IDENTIFICATION DATA
 Photo No. _____
 Filed At _____
 Object Ident. _____
 Ident. By _____
 Signature _____

DESCRIBE CORNER LOCATION RELATIVE TO NEAR-BY FEATURES, ALSO HOW TO REACH CORNER
 About 40 feet south of dirt road

CORNER LEGEND:

- FS or Unverified
- Other
- ◊ Searched For/Not Found
- ⊗ Evidence Found/Accept-
- ◆ Permanent Mon. Set/Fd.

Title SI _____ Division CS _____ Headquarters SO _____ Date 9/82

Searched By: SC/GS

History
of
Surveys,
G.L.O.,
etc.

1976: Rogers set 2 1/2" x 30" BCSP: 9" LP west 12.63ft.; 7" LP S16W 11 6/7 ft.

6" pine N70° E 23L. (15 18/18), both marked 8HES84BT

10" pine N17° W 83L. (54 78)

1913: pine post w/nail in top, 3' x 4" square, 24" in ground

Plat. or Cor. Record Prepared? Yes X No Filed At: Klam. Co. Surveyor's Office Date

Work Done By: R. Oman Title: PLS Date: 6/7/83 State Registration No. OR-702 or Agency

Stipe-Summer compass - decl. 18 1/2° E

Existing BT: a 10" L. Pine w/60d nail in south base, bears N 85° W

New BT: a 9" L. Pine bears S05° W 21 8/87 w/60d nail in west base marked 8HES 84 BT

ACCESSORIES: DESCRIBE NEW BT'S WITNESS OBJECTS ETC. ESTABLISHED, OR WORK DONE TO PRESERVE EXISTING EVIDENCE

MONUMENT: DESCRIBE NEW MONUMENT SET, OR WORK DONE TO PRESERVE EXISTING MONUMENT

CORNER RECORD (PERPETUATION)

MONUMENT STAMPED

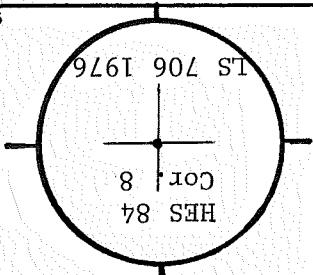

Index
File No.

T 24 S. R. 7 E.

R.D. Crescent

CORNER RECORD (SEARCH)

Tract or
Survey No.

Cor.
No.

HES # 84 Cor # 8

Klamath
County

State

N. F. DESCHUTES

Merid. WILLAMETTE

DESCRIBE CORNER MONUMENT FOUND

CORNER DIAGRAM HES # 84

Found both B.T.'s and dotted post. Found hole
N17°W B.T. down

Cor. 8



SEC 13

PHOTO IDENTIFICATION DATA

Photo No. _____
Filed At. _____
Object Ident. _____
Ident. By _____
Signature _____

PLANE COORDINATE POSITION DATA

State _____ Zone _____
Estab. By _____
Agency _____

Signature S. CHAMBERLAIN

Title S.T.

Division C.S. Headquarters S.D.

Date 9/82-D-7100-52 (10/78)

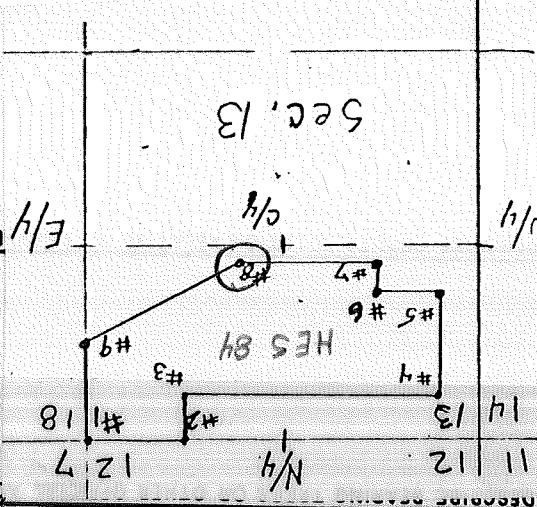

ACCESSORIES FOUND

NO. LP STUMP 4' HIGH MHD.
8 HES 84 BT, N 64° E 15 FT.
(ORIGINAL)

BY FEATURES, ALSO HOW TO REACH CORNER

11	Certified Cor. Record Prepared ?	No	Filed At:	
10	Work Done By	Bruce Rogers	Title	Cadastral Surveyor Date 6/76
	State Registration No.	OR-706	or Agency	
	Date	6/83	PLS	R. Oman
	State Registration No.	OR-702		

CERT. TO KLAN CO. SURV. OFFICER REMARKS

ACCESSORIES . DESCRIBE NEW BT'S WITNESS OBJECTS ETC. ESTABLISHED, OR WORK DONE TO PRESERVE EXISTING EVIDENCE

Replaced SW BT : 9" LP MARKD. 8HES84 BT, S 05° W 21' 87" FT. to 604/414 in W. Base

R FD deavour Dead 6/93 SK

MONUMENT : DESCRIBE NEW MONUMENT SET, OR WORK DONE TO PRESERVE EXISTING MONUMENT

Set pipe and cap, 2" x 30", 3" above the ground.

With BT's 1. 9" Lodgepole pine, West, 12.63 ft. dist. 8HES84 BT

" S 16° W, 11.67 ft. dist. HES 84 BT

Now Dead (9/82) STEVE CHAMBERLAND (S.T.)

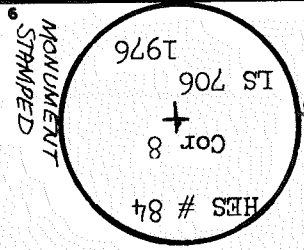

Index
File No. **2560**

T 24 S. R. 7 E. R.D. Crescent

CORNER RECORD (SEARCH)

Tract or
Survey No.

COR. No. **R-25**
HES # 84 Cor. 9

Merid. **WILMAETTE** N.F. **DESCHUTES** State **OREGON**

County **Klamath**

True N 1/16 W

CORNER DIAGRAM

S.13
S.S.18

PHOTO IDENTIFICATION DATA

Photo No.

Filed At.

Object Ident.

Ident. By

Signature

PLANE COORDINATE POSITION DATA

State Zone

X

Y

Estab. By

Agency

Signature

8

7

6

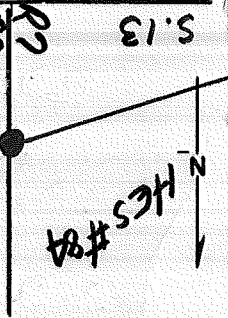

Describe corner monument found
between 13118

Found both BT's - stumps now. Scribbling visible on NE stump.
also found dotted post. **ROCKS SHOULD HAVE PLACED ALSO WHERE BT'S INDICATED per BLM**
From his bearing tree location, I moved corner North 1.0 ft.
and 1.3 ft. West to true 1/16 corner. **BC ok 6/93 sk**

DESCRIBE BEARING TREES OR OTHER OFFICIAL ACCESSORIES FOUND

Check this corner

Corner #9 is ~~the~~
the N 1/16 between
13118 but ~~not~~ the

BY FEATURES, ALSO HOW TO REACH CORNER

Ely same point!

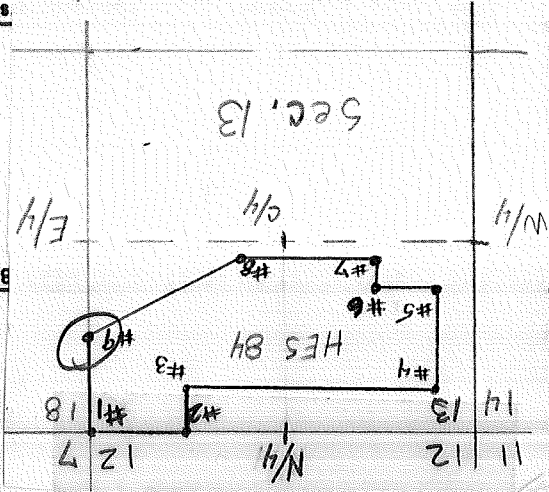

8

7

6

5

3

VISITED 8/82 - S.C.

Date

D-7100-52 (10/78)

CORNER RECORD (PERPETUATION)

MONUMENT: DESCRIBE NEW MONUMENT SET, OR WORK DONE TO PRESERVE EXISTING MONUMENT

Set pipe and cap, 2" x 30", 5" above the ground.
With B.T.'S 1. 9" Lodgepole pine, N 45° W 14.75 ft. dist. HES 84 BT
2. 12" " " East, 17.46 ft. dist. HES 84 BT

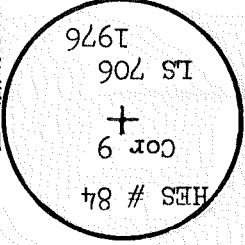

ACCESSORIES: DESCRIBE NEW B.T.'S WITNESS OBJECTS ETC. ESTABLISHED, OR WORK DONE TO PRESERVE EXISTING EVIDENCE

Revised 9/7/82 by STEVE CHAMBERLAIN

BT # 2 FD Dead cut off at 4 1/2' replaced signs 6/98 sk

10

Work Done By Bruce Rogers
Cadastral Surveyor Date 6/76
State Registration No. USFS
or Agency

11

Certified Cor. Record Prepared? Yes No Filed At:

REMARKS

=K-25